

Paula de Souza Azevêdo
Engenheira Civil
CREA - CA nº 9748 - D
R.N. nº 060096539-2

(Handwritten signature)

Comissão Permanente de Licitação
FLS. 253
10
Município de Paraíba

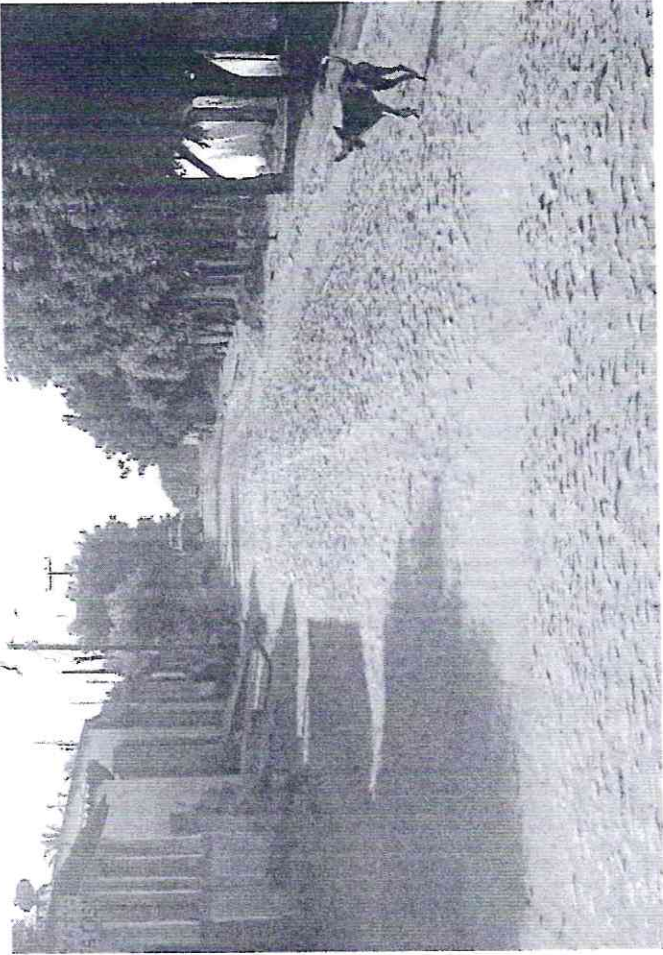

Rua de Souza Azevedo

Engenharia Civil
CREA - CE nº 9748 - D
R.N. nº 060096539-2

6

Fls. 254
Parabóba

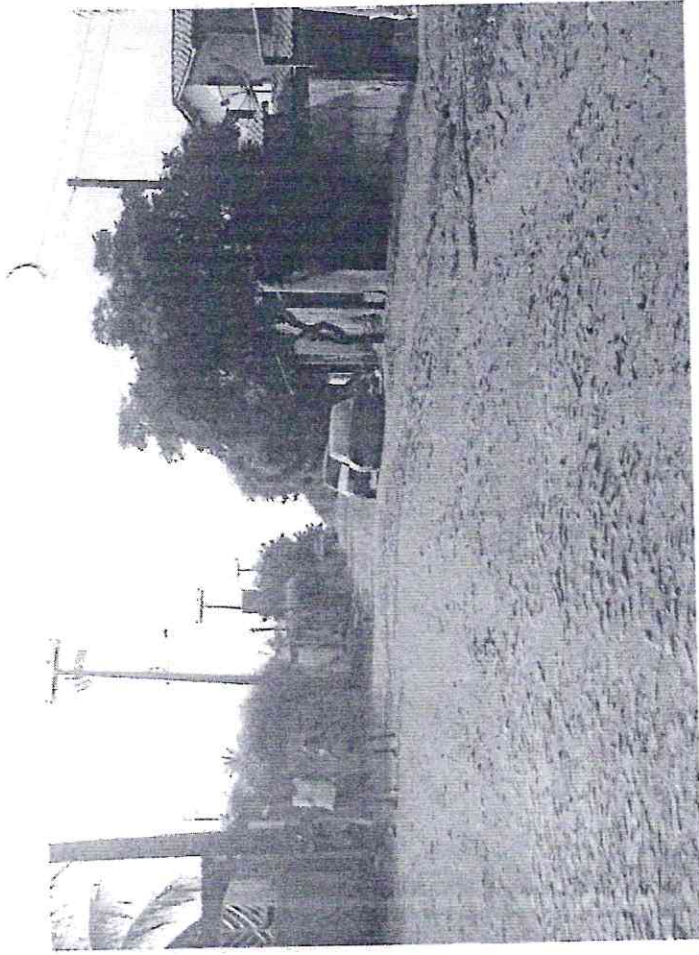
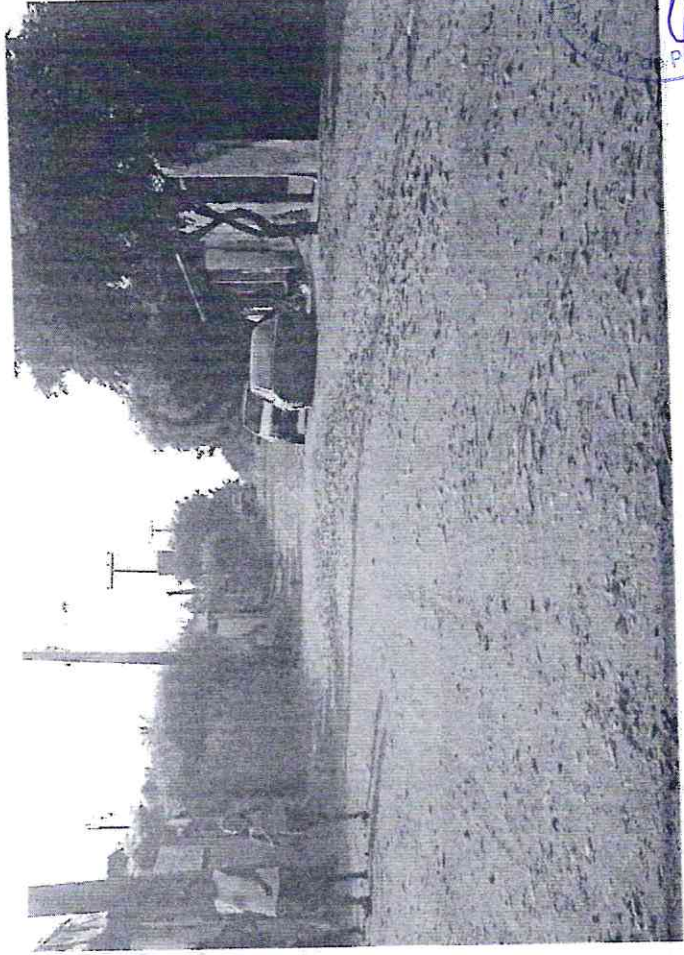

Paula de Souza Azevedo
Engenheira Civil
CREA - DE nº 9748 - D
R.N. nº 060096539-2

u

Comitê de Licitação
FLS. 255
10
Gratuita

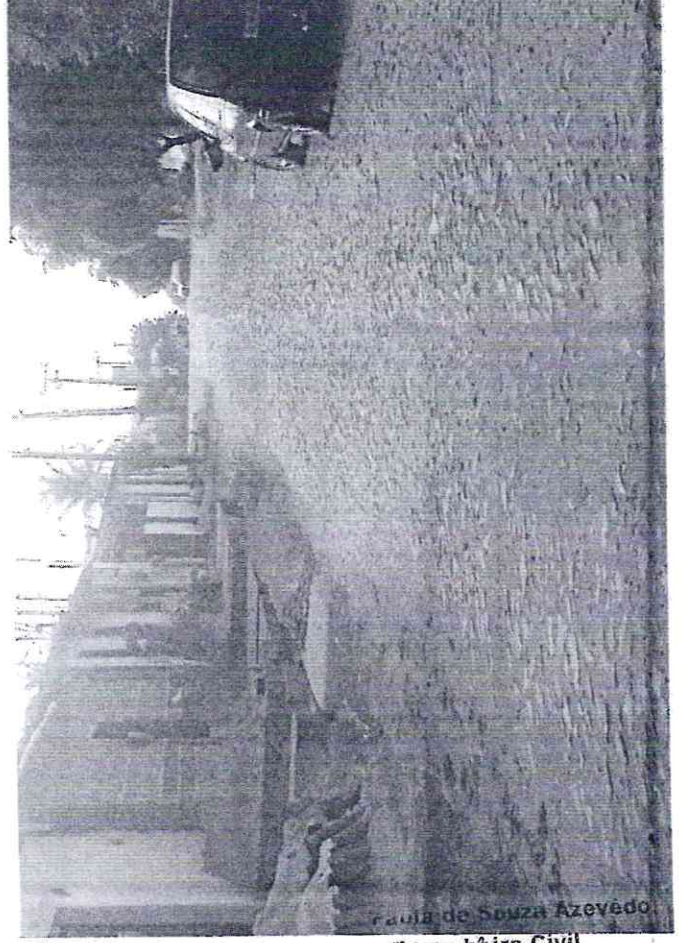
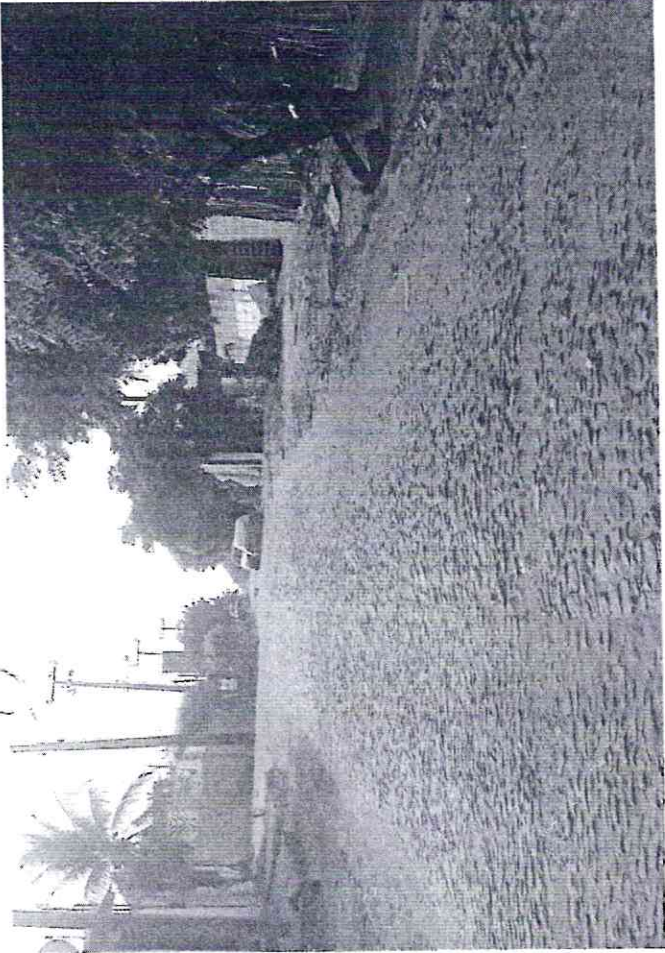

Paula de Souza Azevedo
Engenheira Civil
CREA - RJ nº 9748 - D
R.N. nº 060096539-2

Q

Comissão de Licitação
FLS. 256
Paraty, RJ



Travessa de Santa Azevedo
Engenharia Civil
CREA RJ nº 9748 - D
R.N. nº 080096539-2

Handwritten signature

Comissão Permanente de Licitação
FILS. 259
Piedade

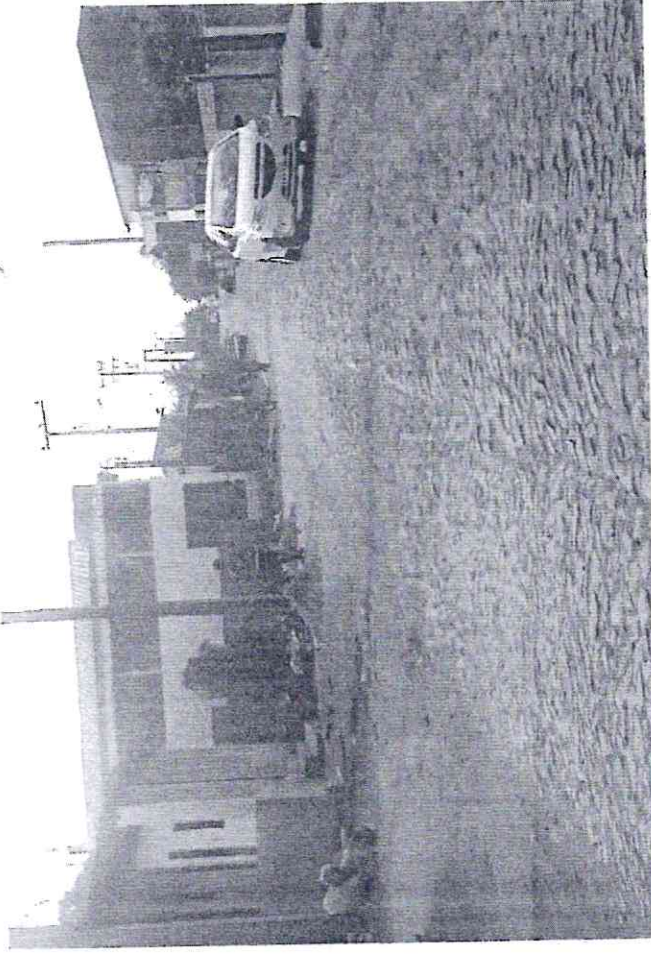
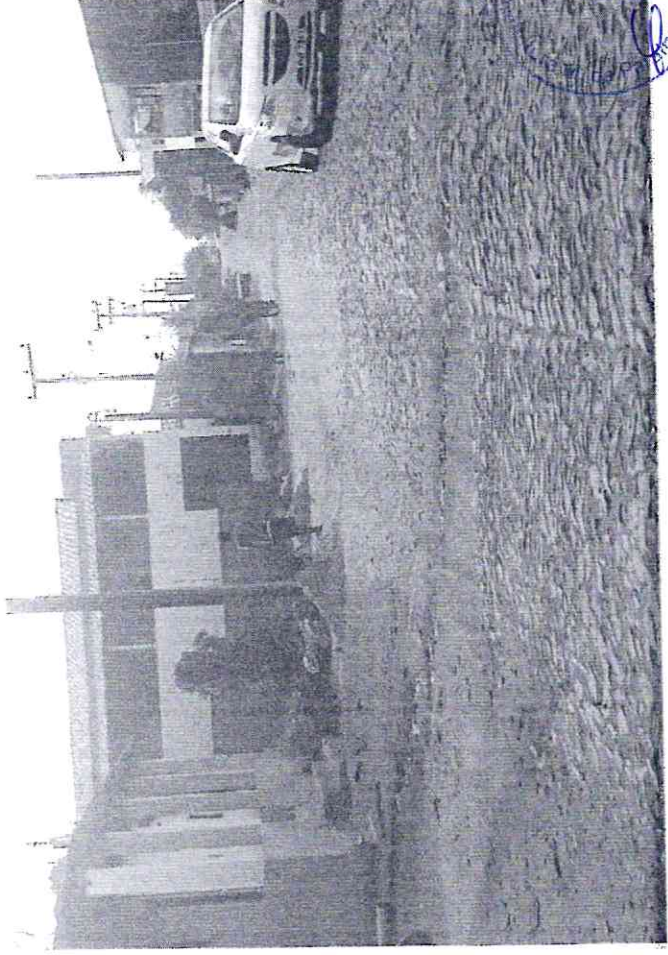

Paula de Souza Azevedo
Engenheira Civil
CREA - CE nº 9748 - D
R.N. nº 060096539-2

Handwritten signature/initials



Paula de Souza Azevedo
Engenheira Civil
CREA - CC n° 9748 - D
R.N. n° 080096539-2

Q



Paula de Souza Azevedo
Engenheira Civil
CREA - CE nº 9748 - D
R.N. nº 060096539-2

Q

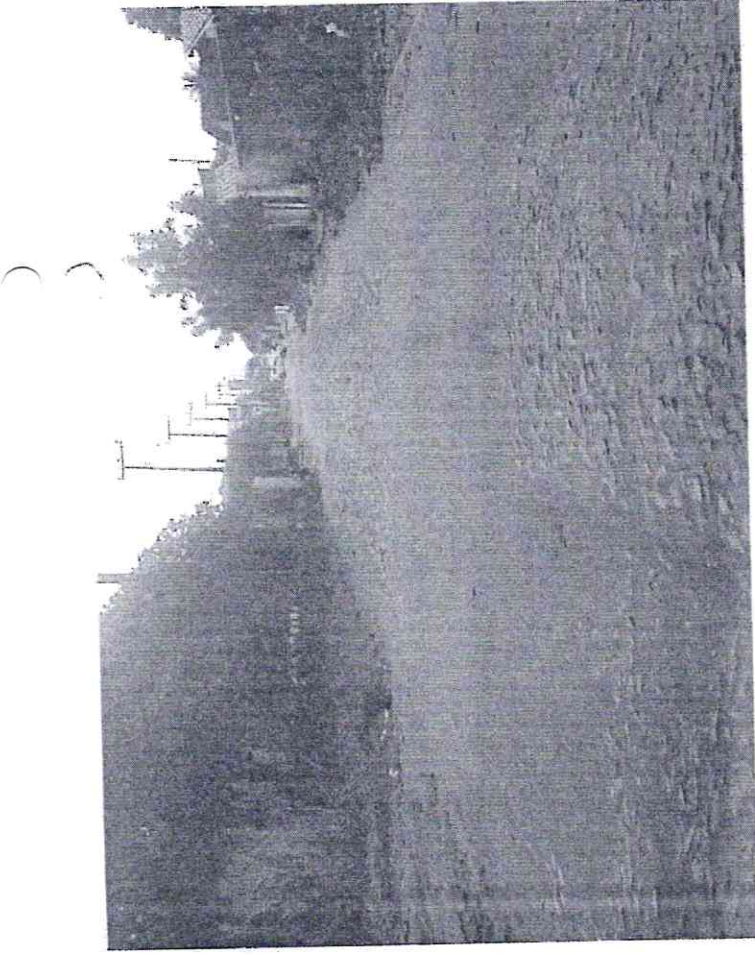

Paula de Souza Azevedo
Engenheira Civil
CREA - CA nº 9748 - D
R.N. nº 060096539-2

el

Comissão de Licitação
FLS. 261
A. de Oliveira M. de Albuquerque



Paula de Souza Azevedo
Engenheira Civil
CREA - CE nº 9748 - D
R.M. nº 060096539-2

u

Comissão
FLS. 262
Paraná

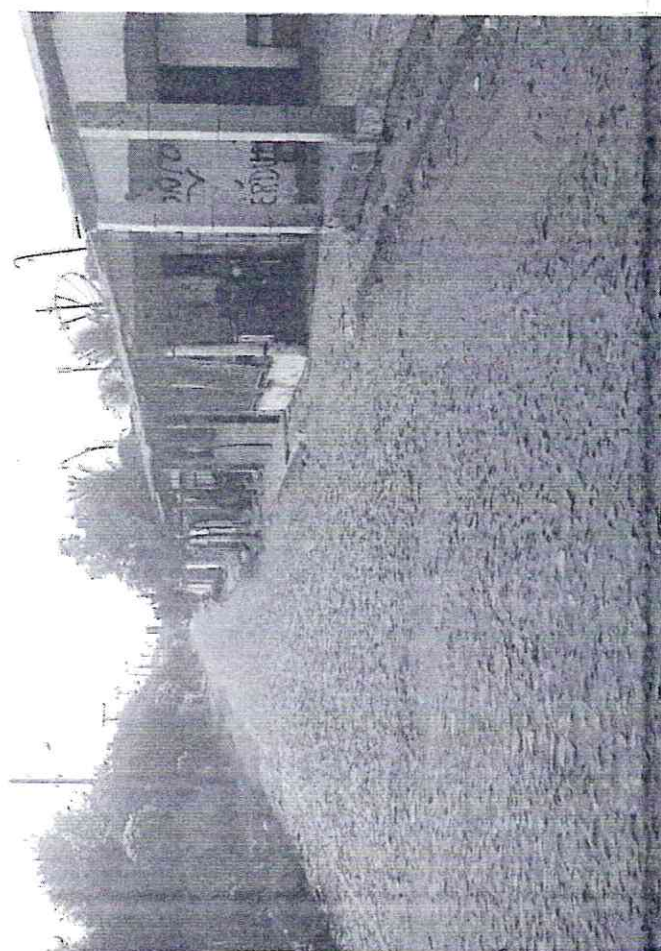
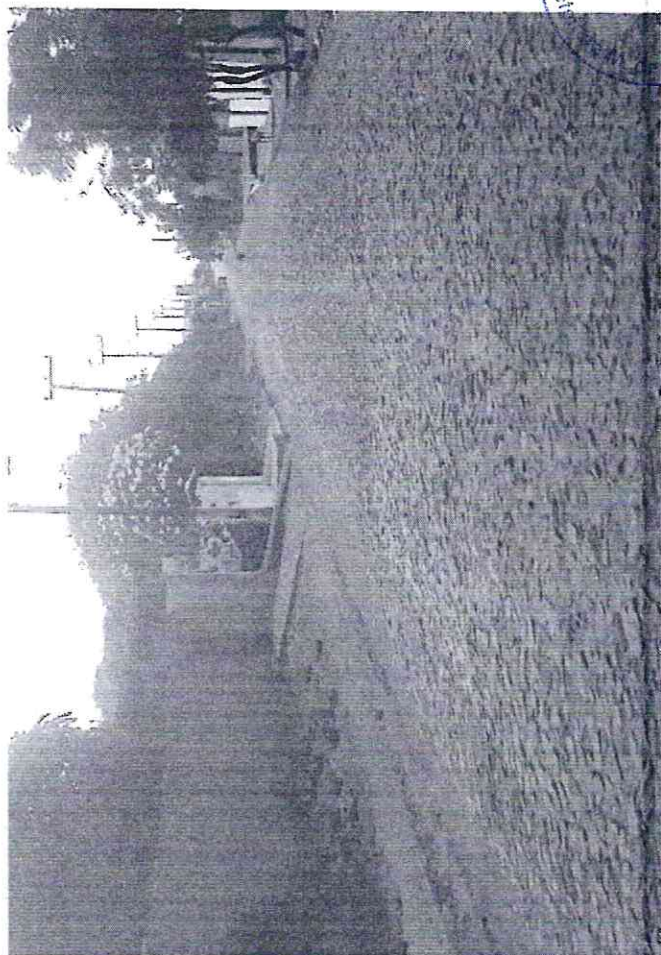

Engenheiro Civil
CREA - CE nº 9748 - D

Handwritten signature or mark.

Comitê de Liberdade
FLS. 263
M. de Paraty

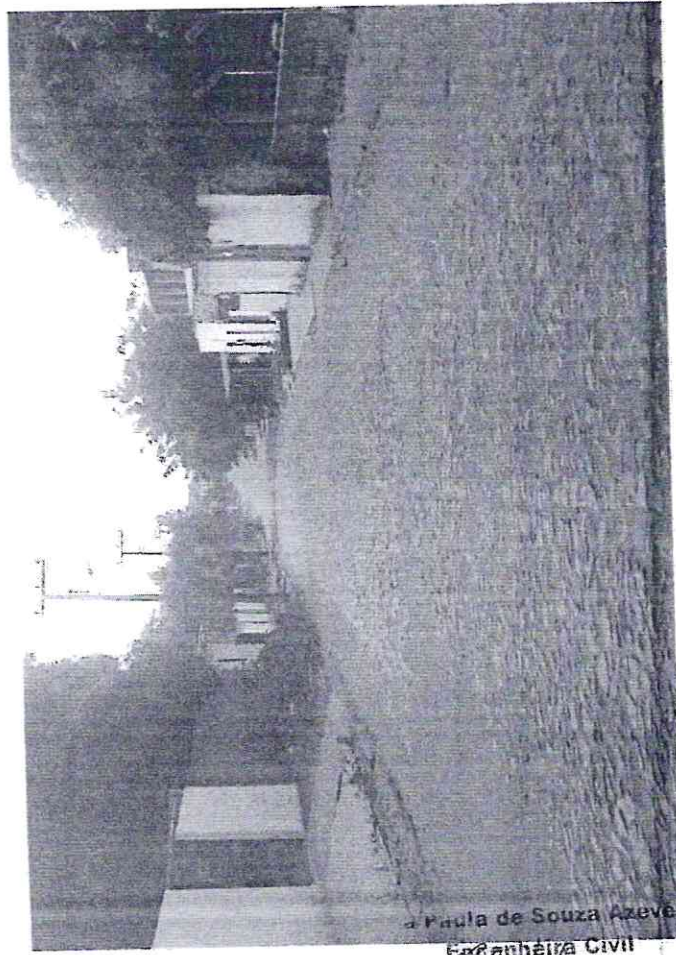
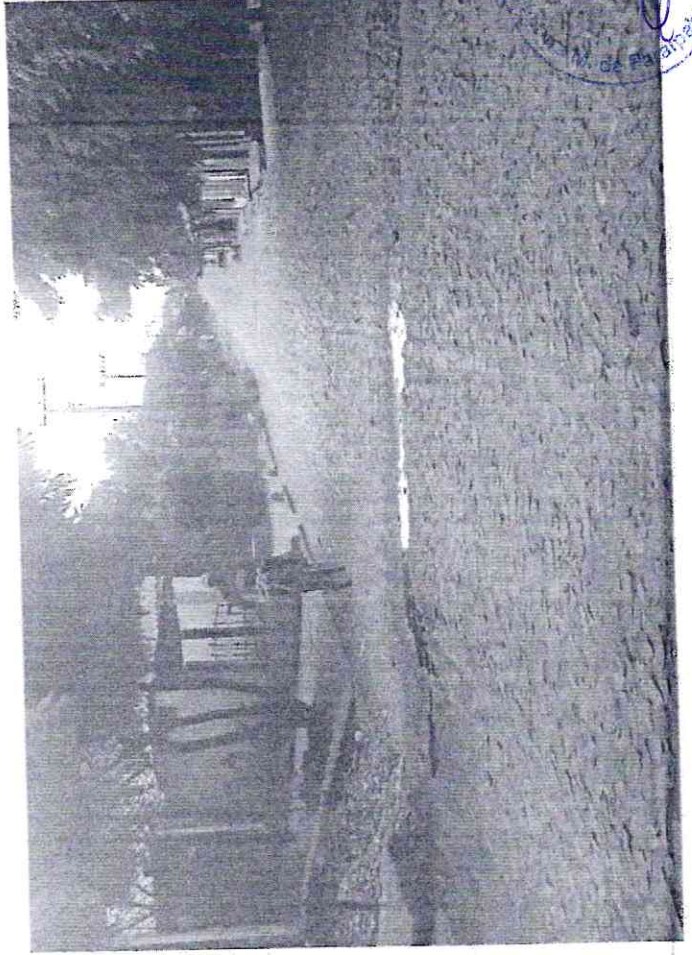

Paula de Souza Azevedo
Engenheira Civil
CREA - CE nº 9748 - D
R.N. nº 060096539-2

Handwritten signature

FLS. 264
Câmara Municipal de Juazeiro do Norte
Imagem Satélite

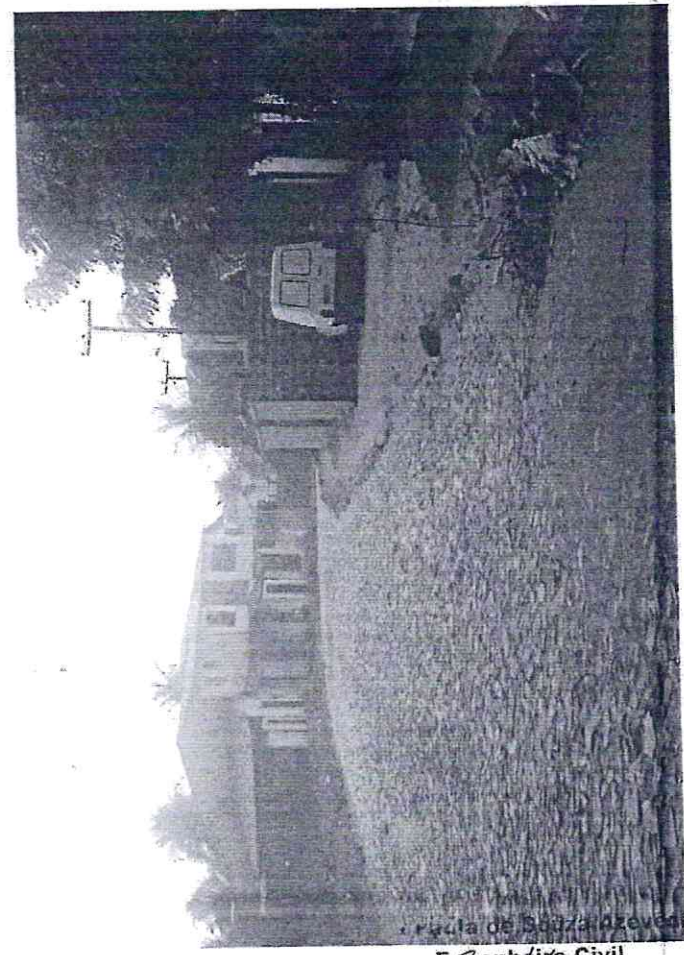
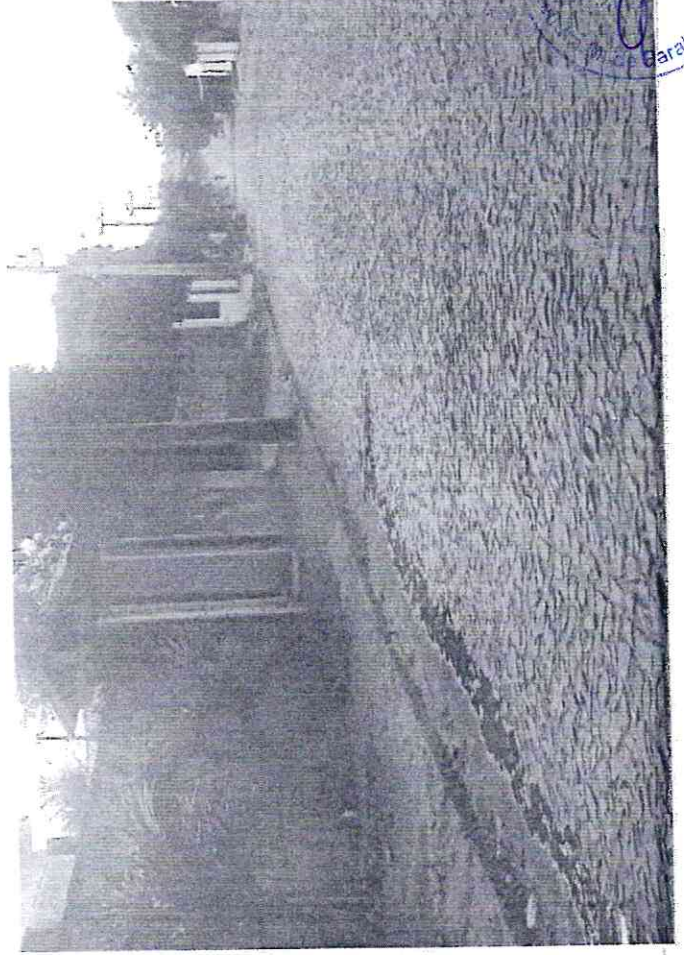
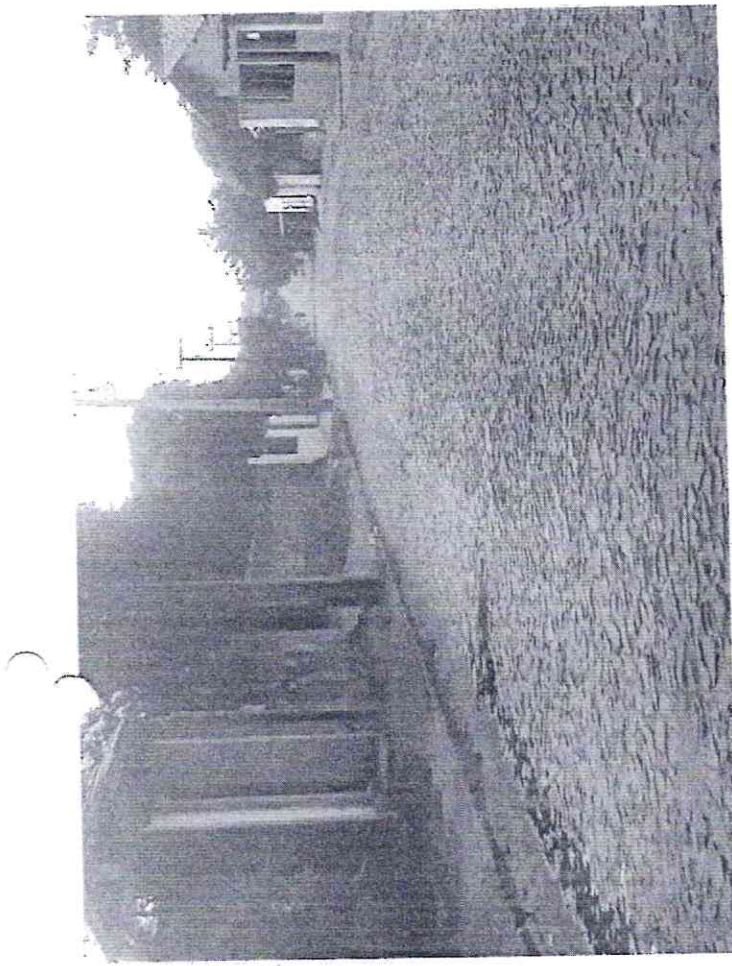

Paula de Souza Azevedo
Engenharia Civil
CREA - CE nº 9748 - D
R.N. nº 060096539-2

Q

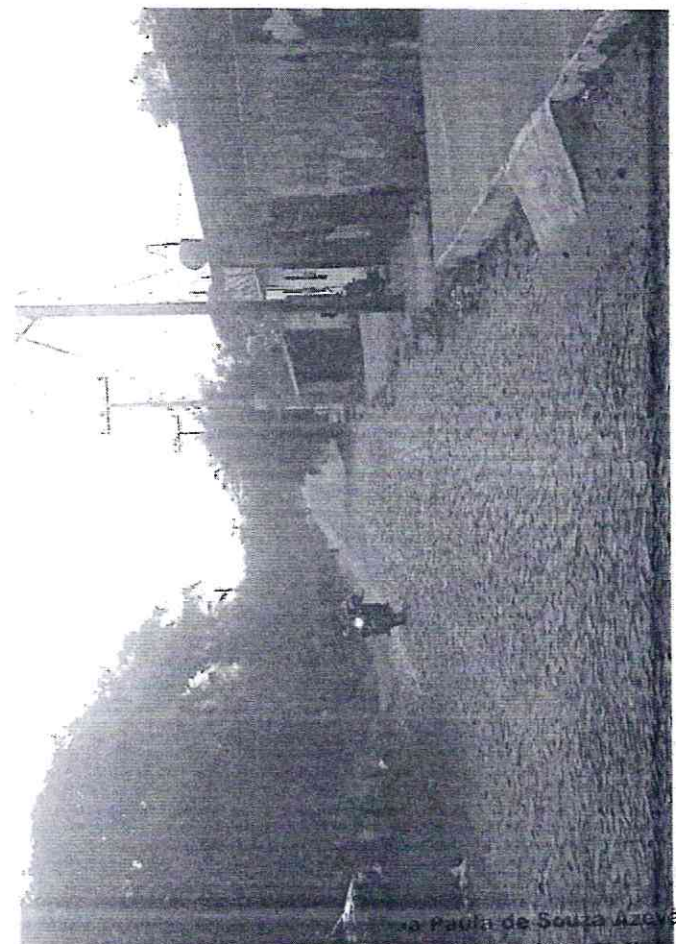
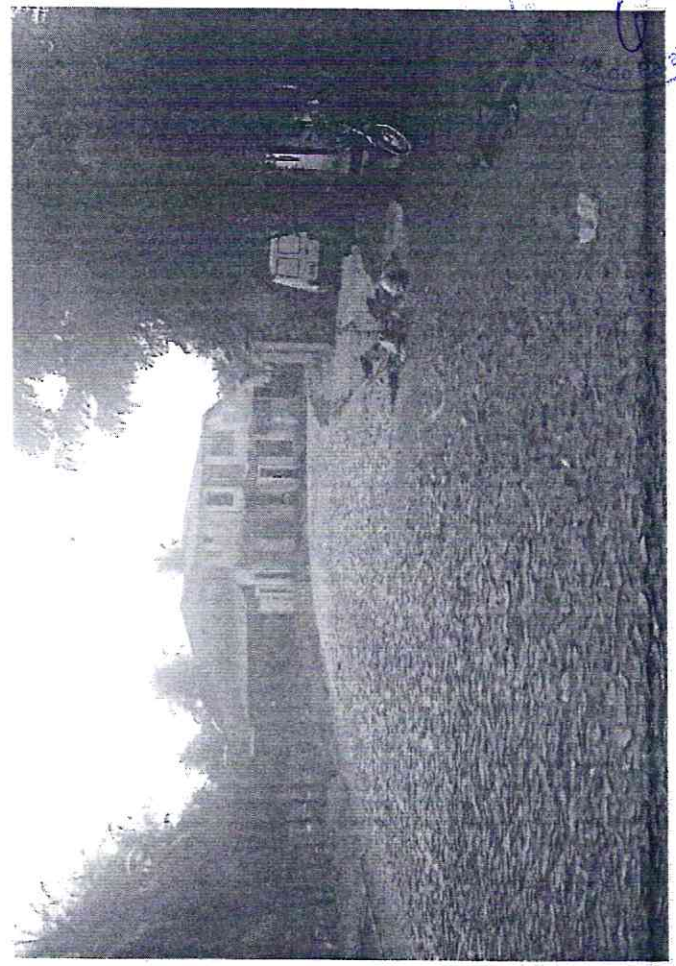

Engenheiro Civil
CREA - DE Nº 9748 - D
R.N. Nº 060096539-2

6

3

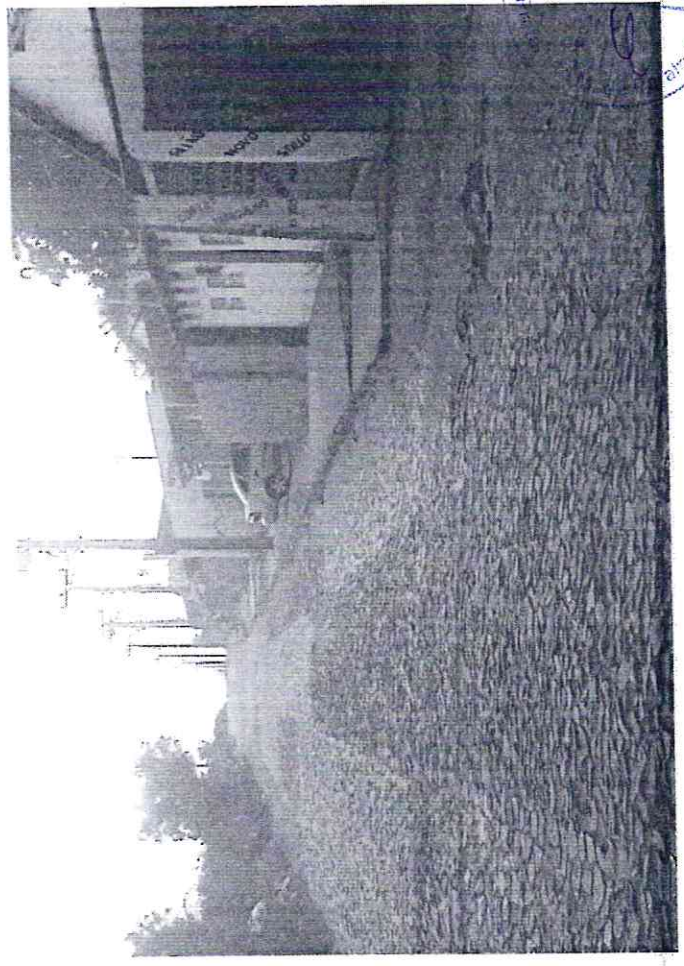
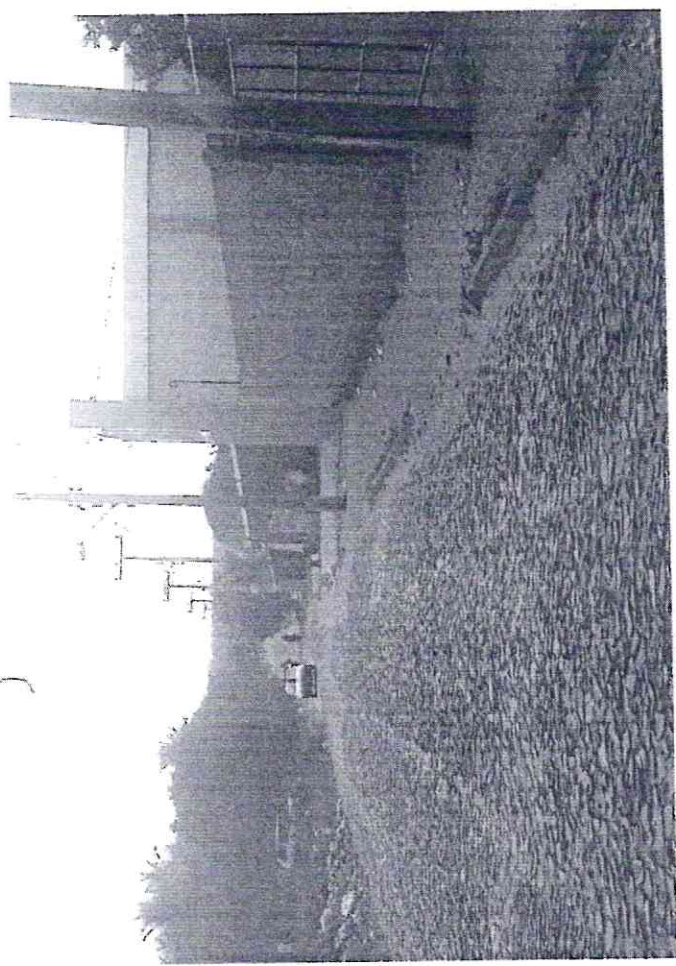

3

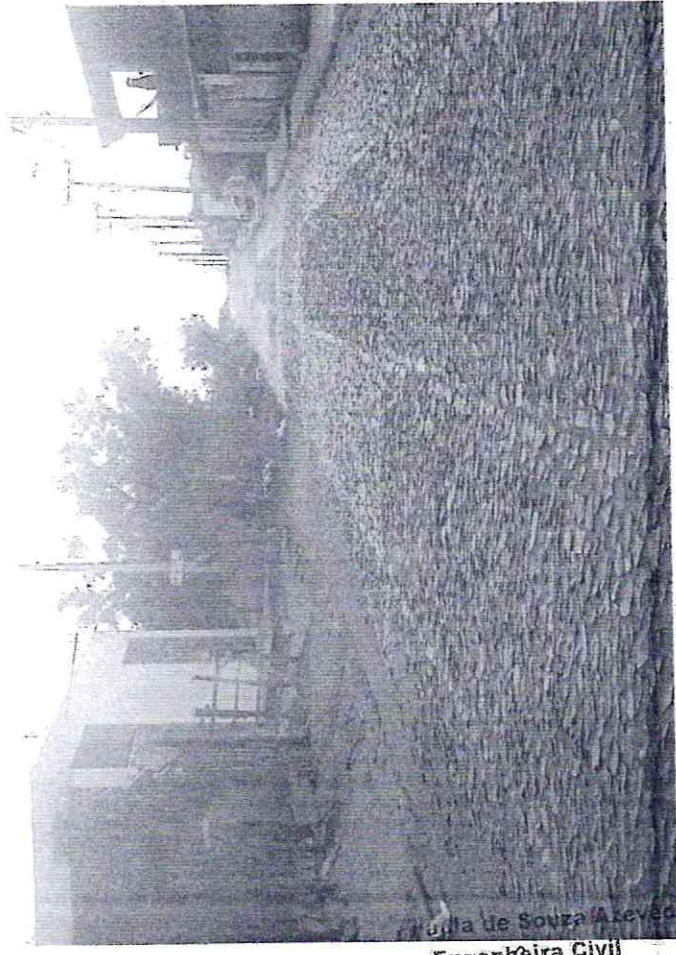
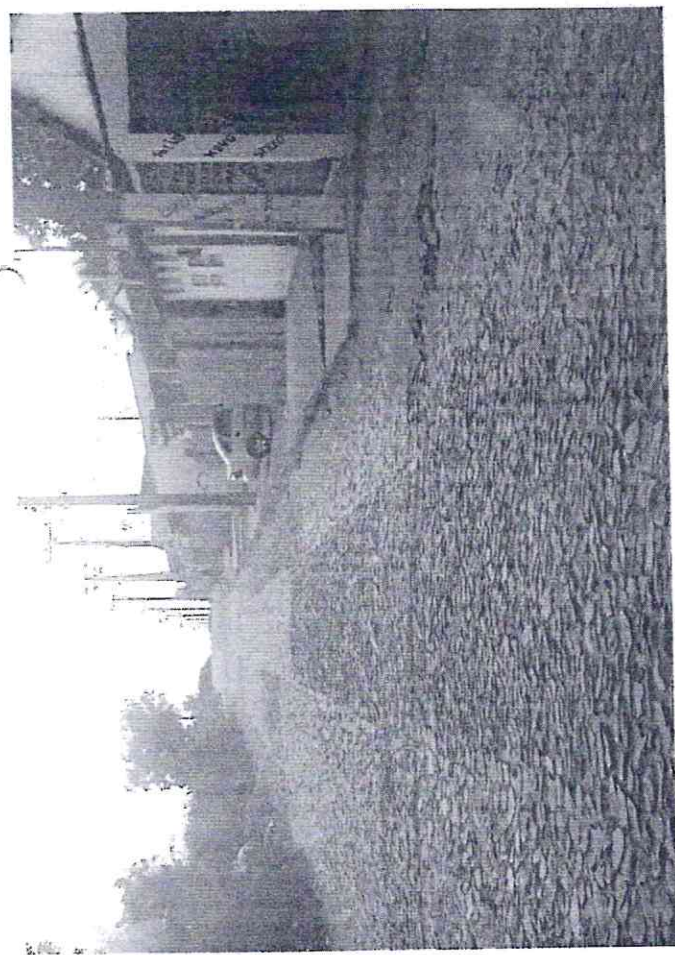

Luiz de Souza Arevedo
Engenheiro Civil
CREA - DE n° 5748 - D
R.N. n° 060096539-2

4

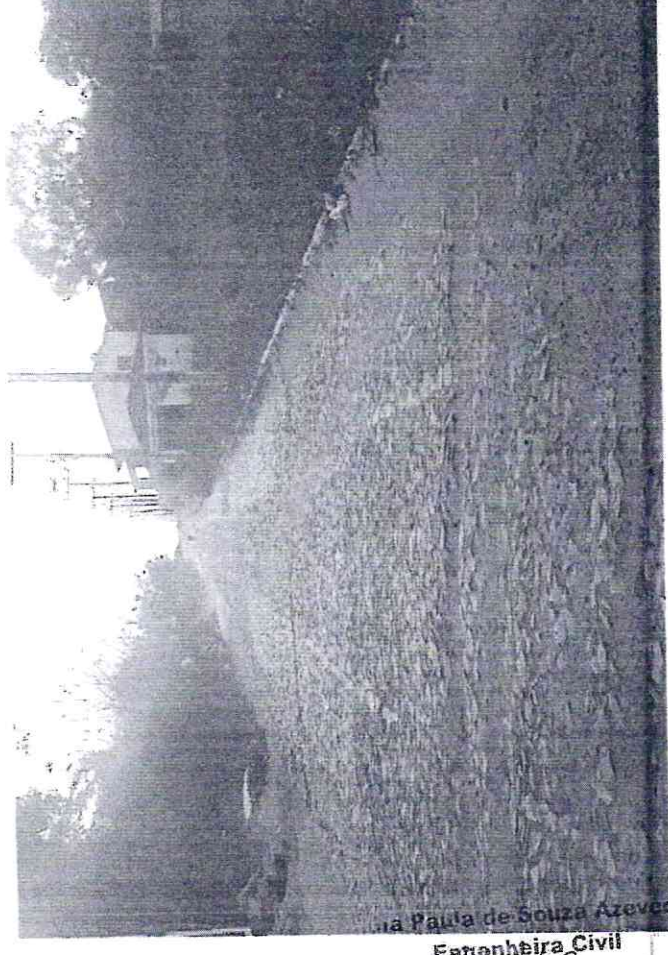
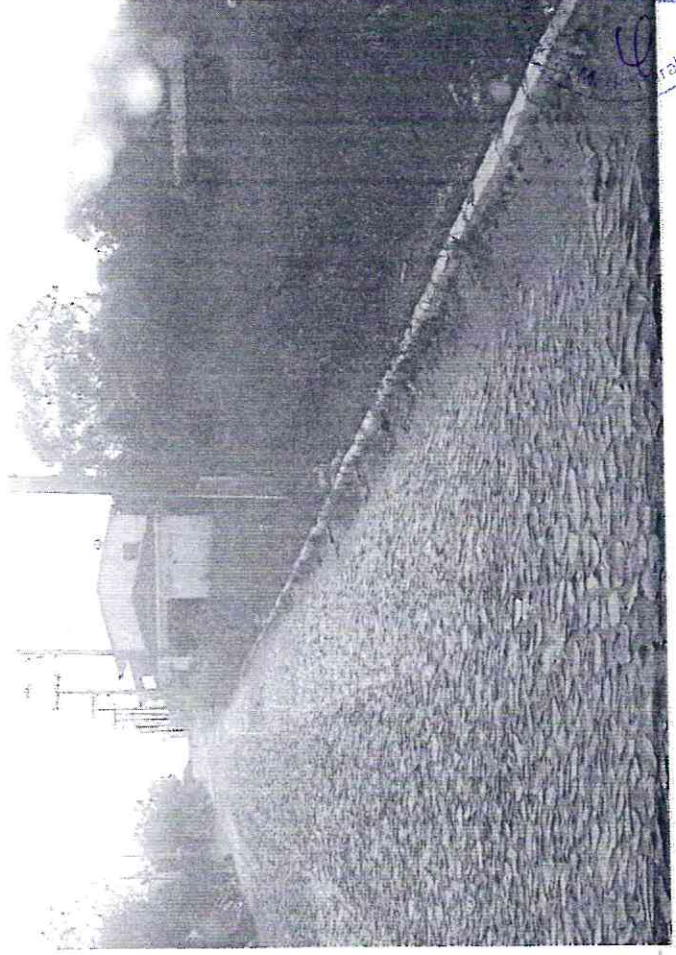

Paula de Souza Azevedo
Engenheira Civil
CREA - CE nº 9748 - D
R.N. nº 060096539-2

Q

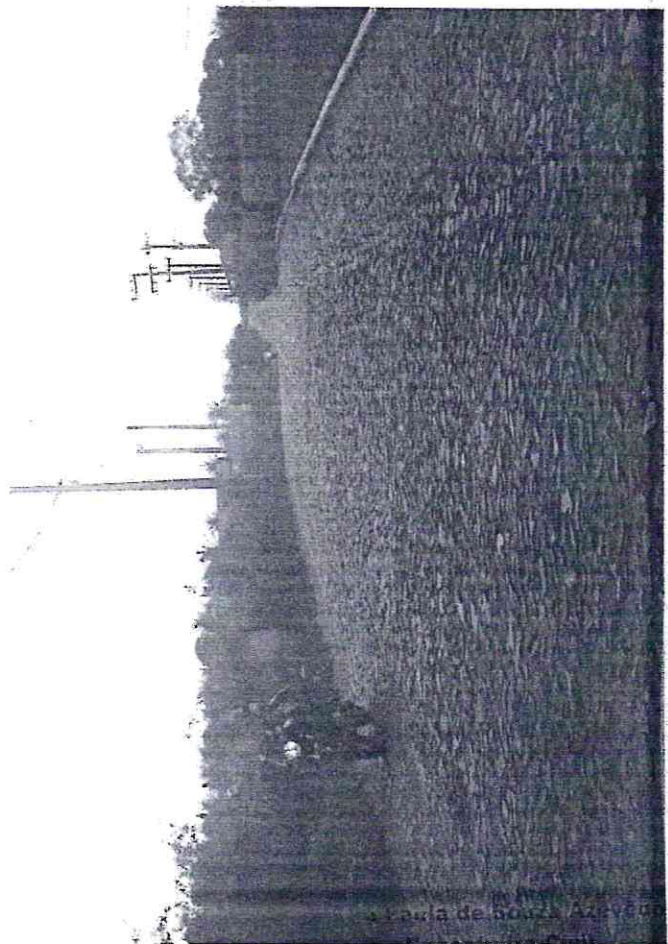
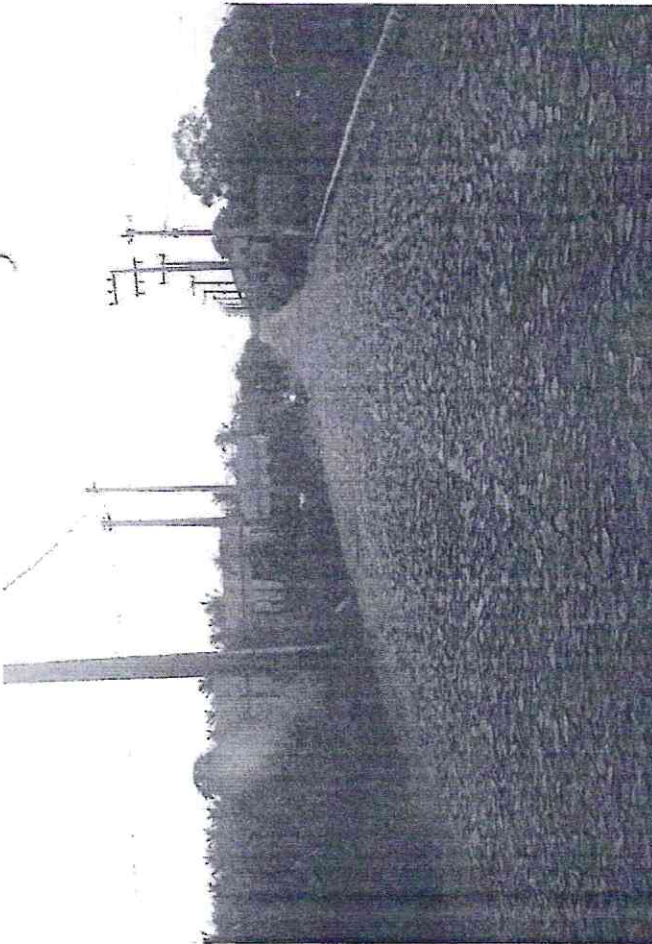

Carla de Souza Aguiar
Engenheira Civil
CREA - CZ nº 9748 - D
R.N. nº 0600000339-2

4

Comiss. de Licença
FLS. 269
10/11/2009

3

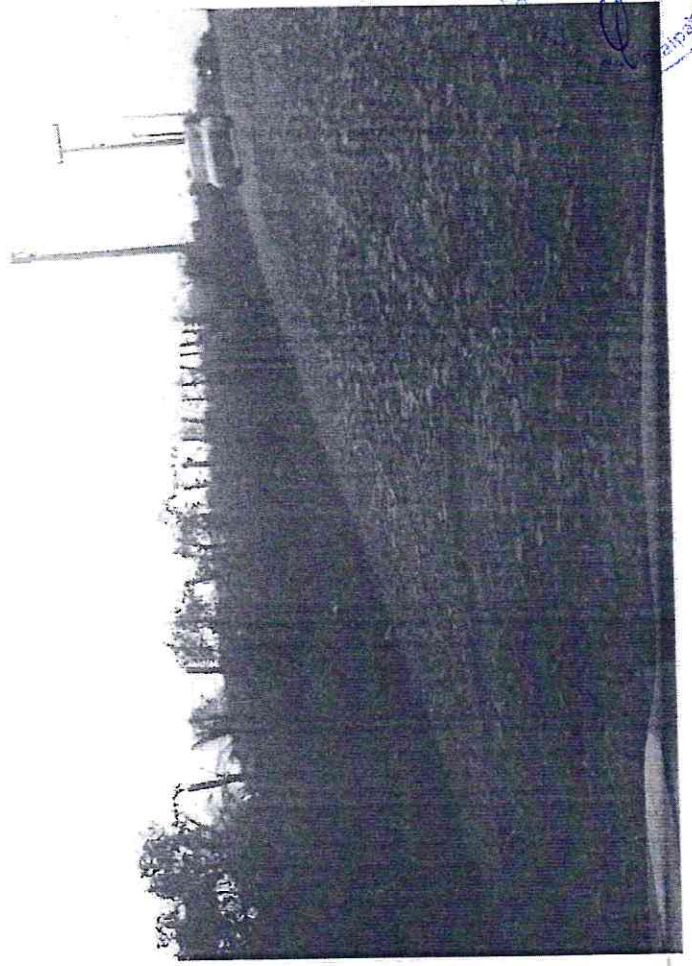
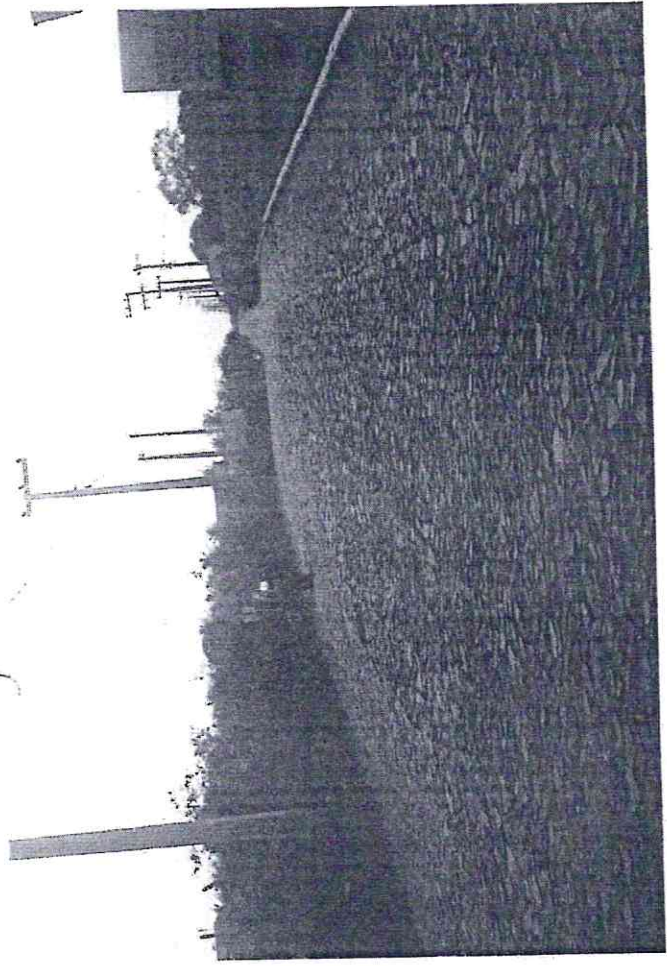

3

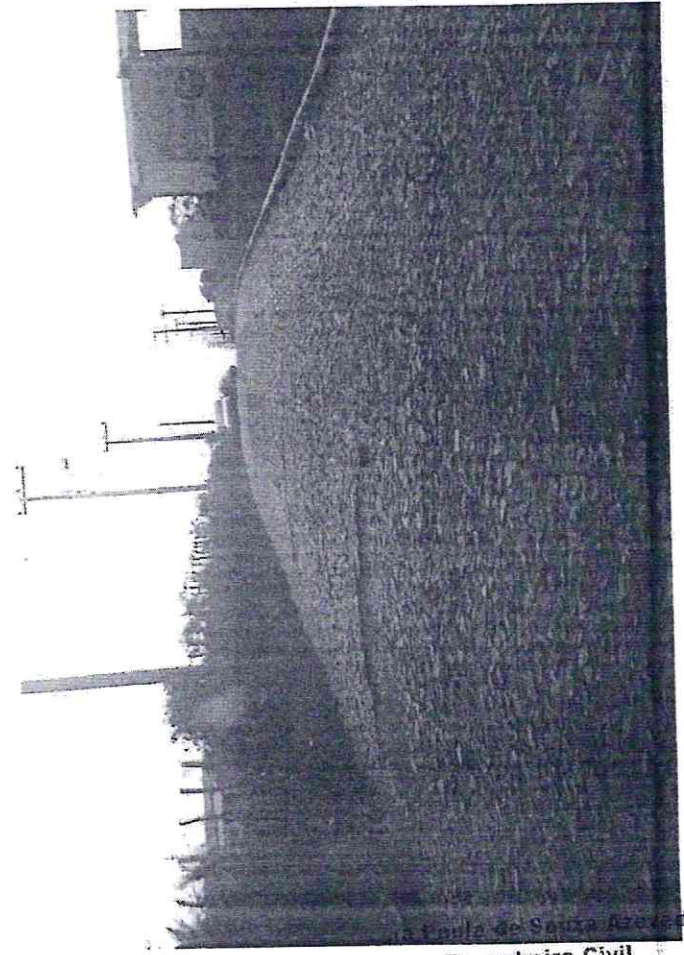
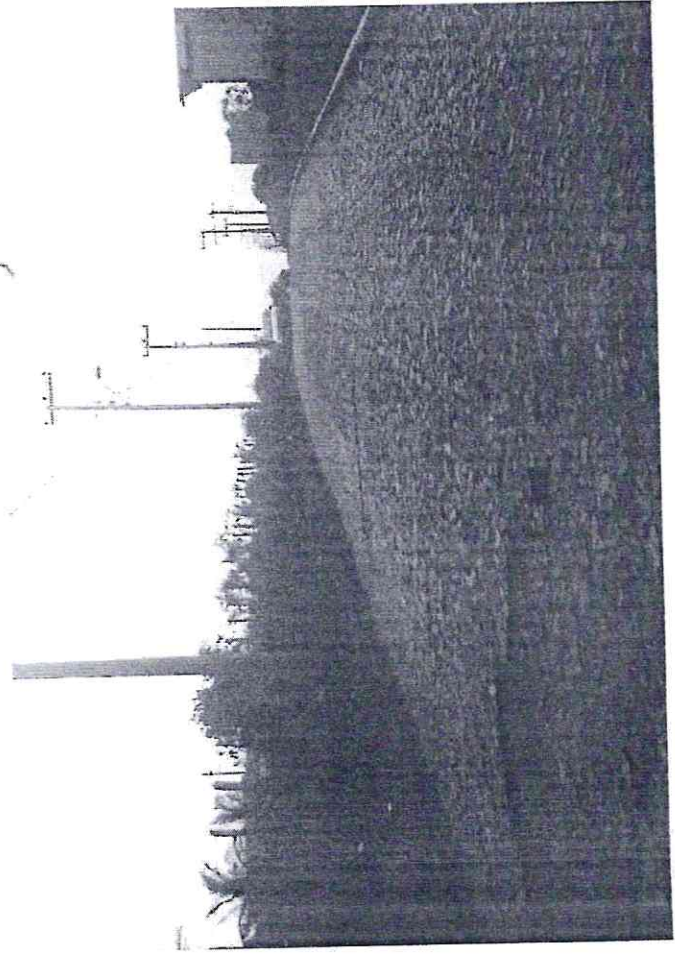

Engenheira Civil
CREA/CE nº 0748 - D
R.N. nº 00006539-2

ce

Comissão de Licitação
N.º 270
16/07/2016

3

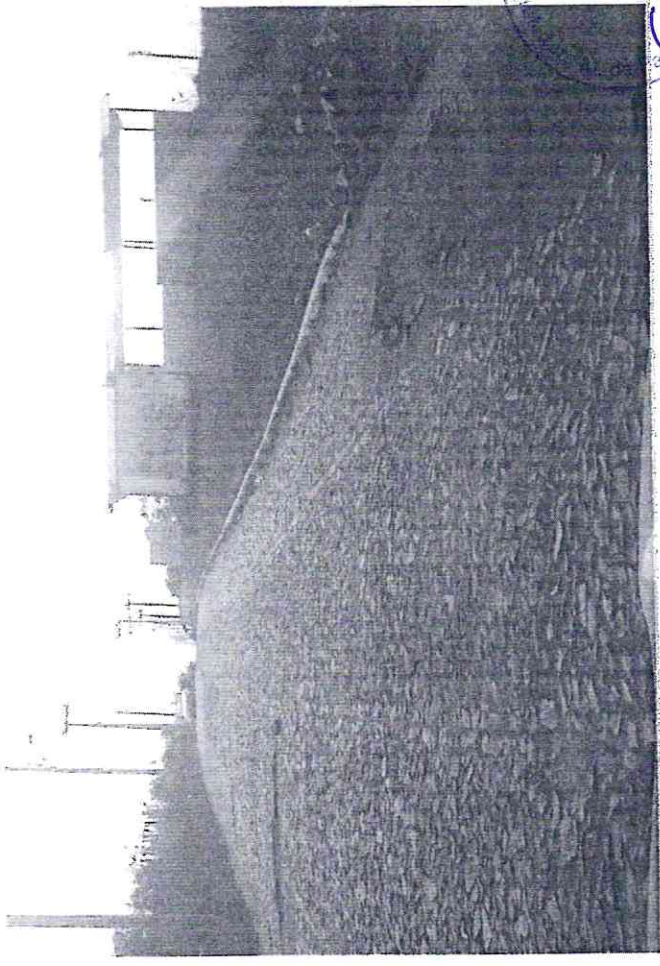
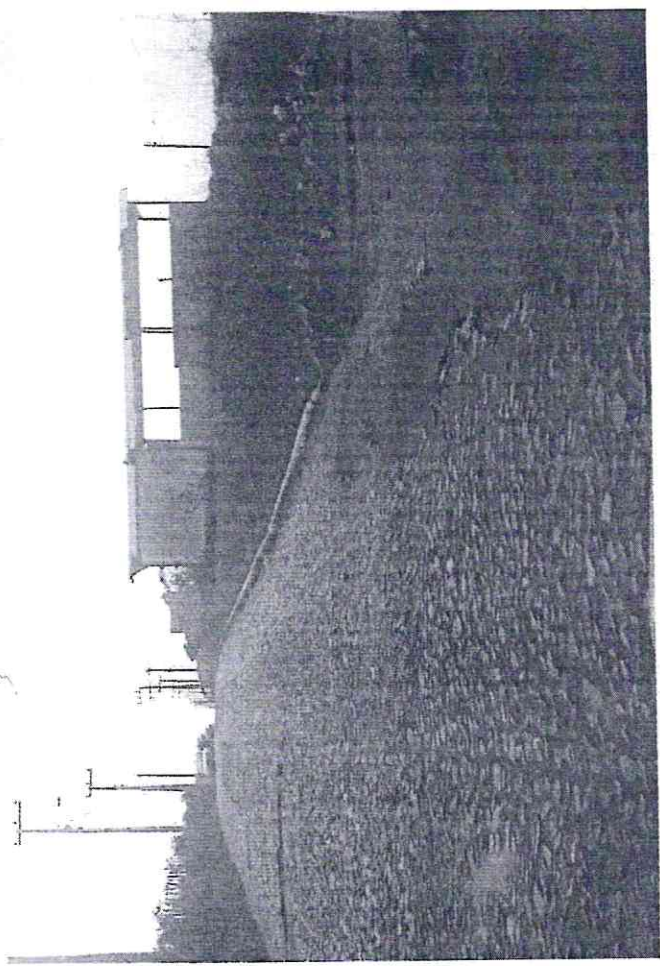

3

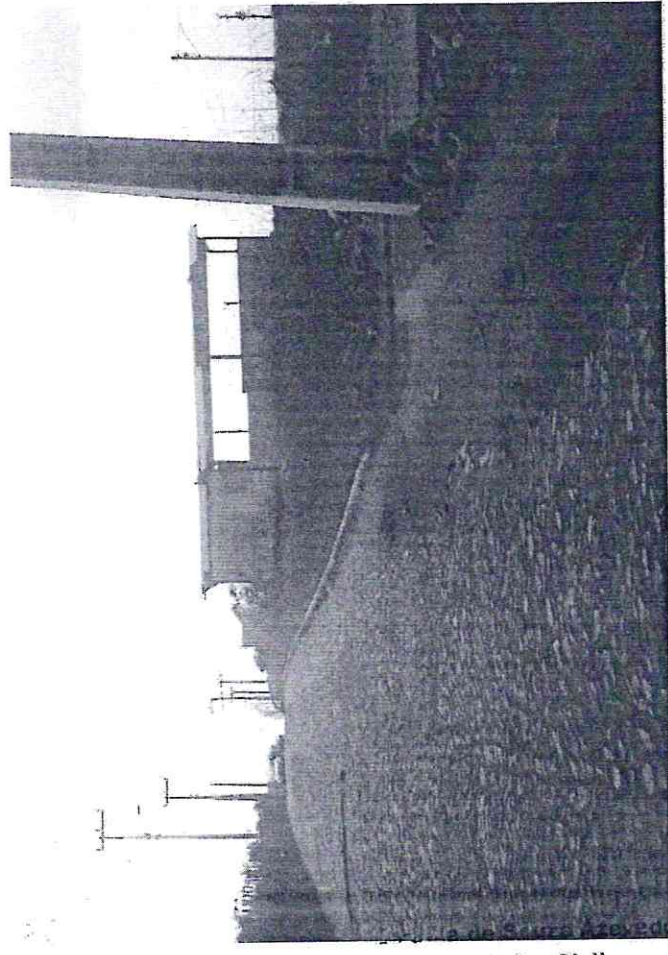
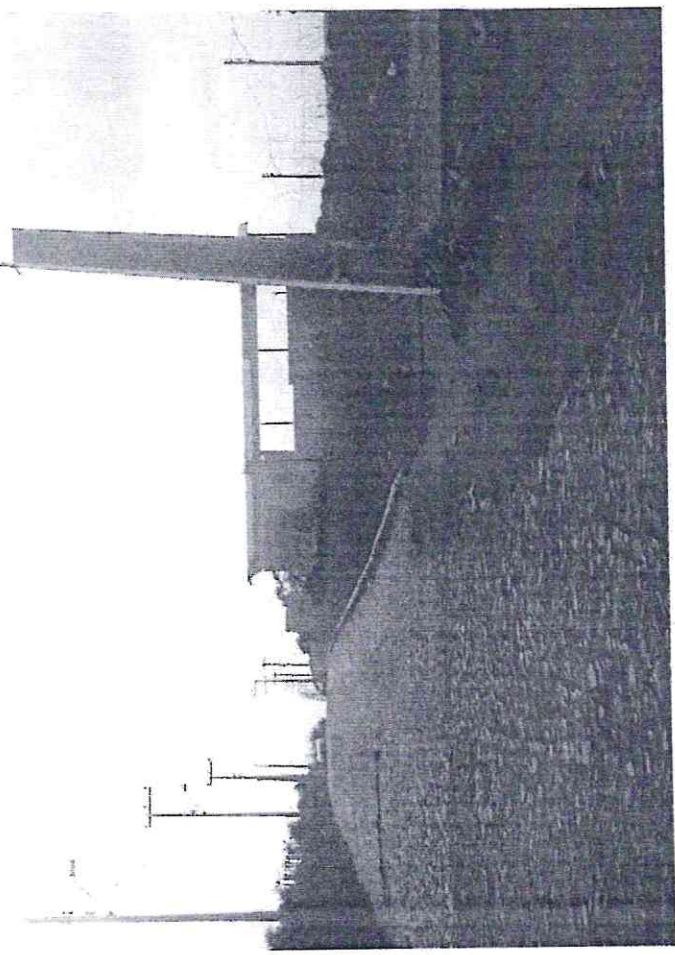

Engenheira Civil
CREA - CE nº 9748 - D
R.N. nº 060096539-2

4

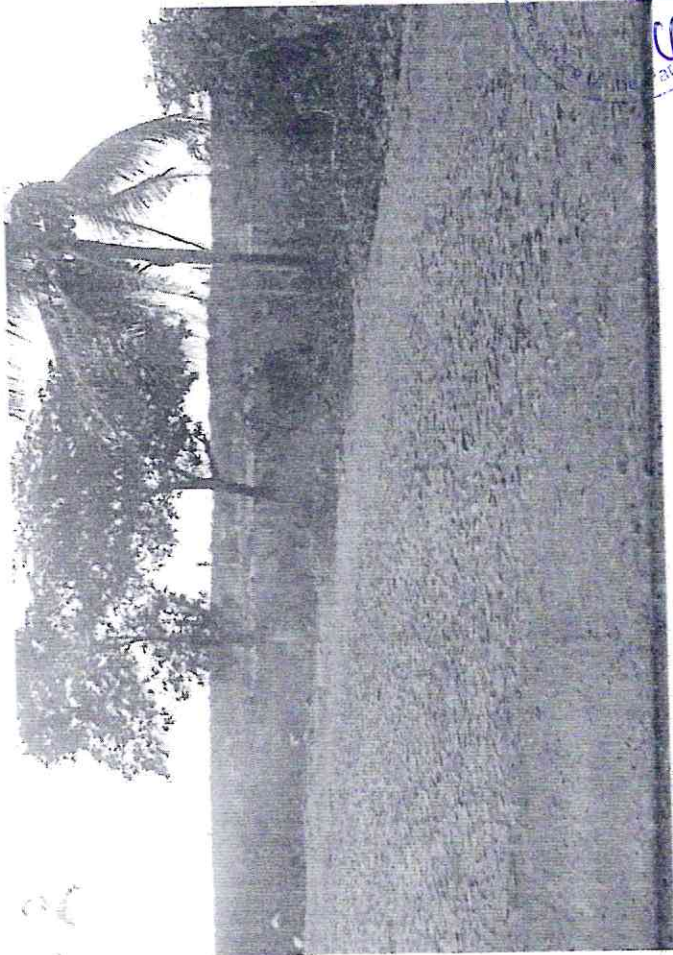
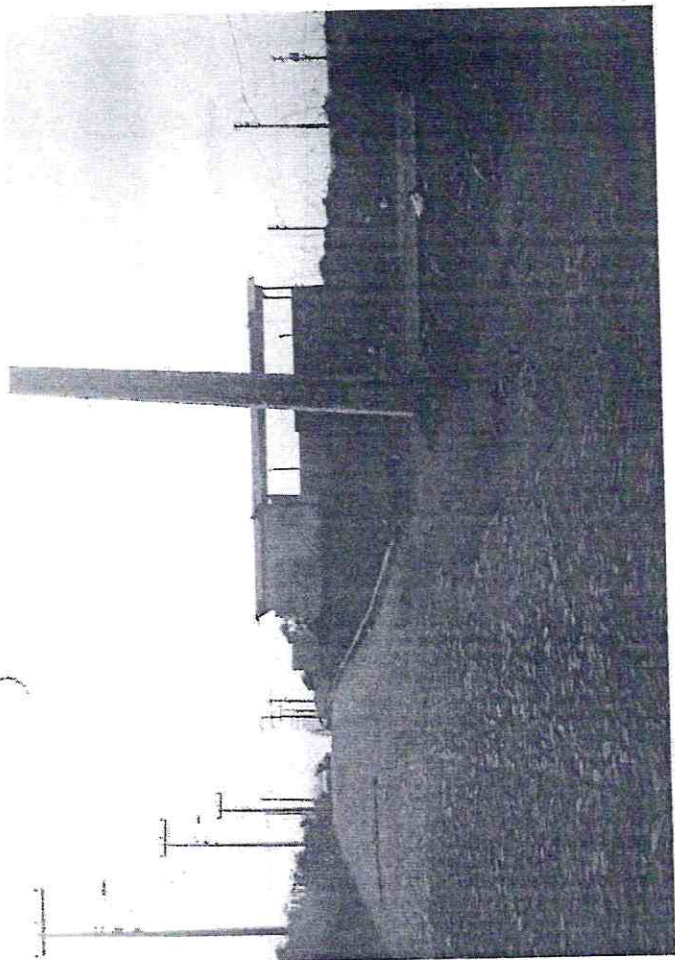

Rafael de Souza Azevedo
Engenheiro Civil
CREA - CE nº 9748 - D
R.M. nº 060096539-2

4

Comissão Permanente de Licitação
272
0

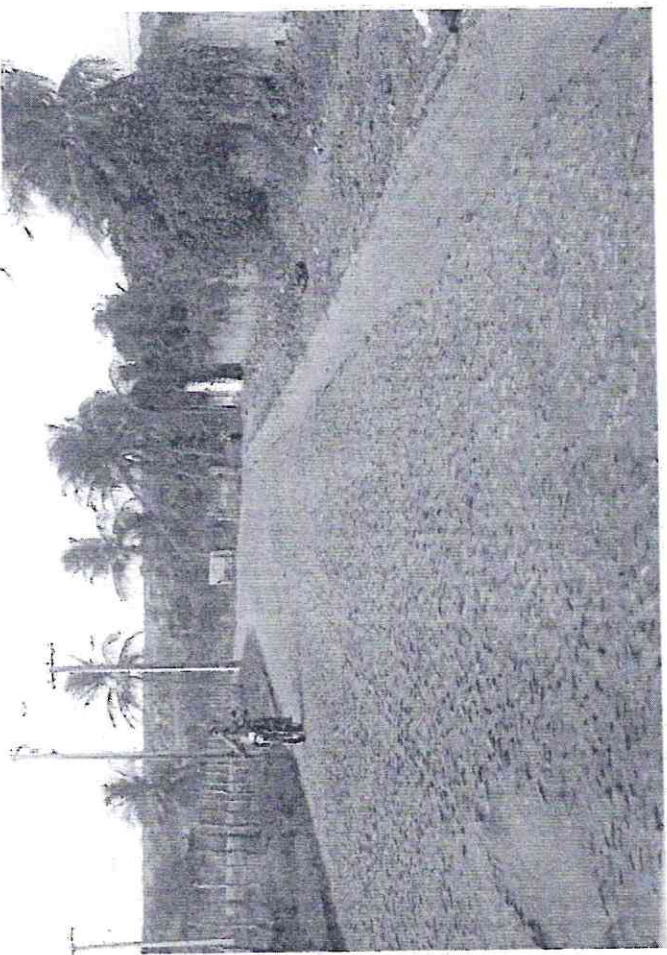

Julia de Souza Azevedo
Engenheira Civil
CREA - PE nº 9748 - D
R.N. nº 080096539-2

0

FLS. 273
0

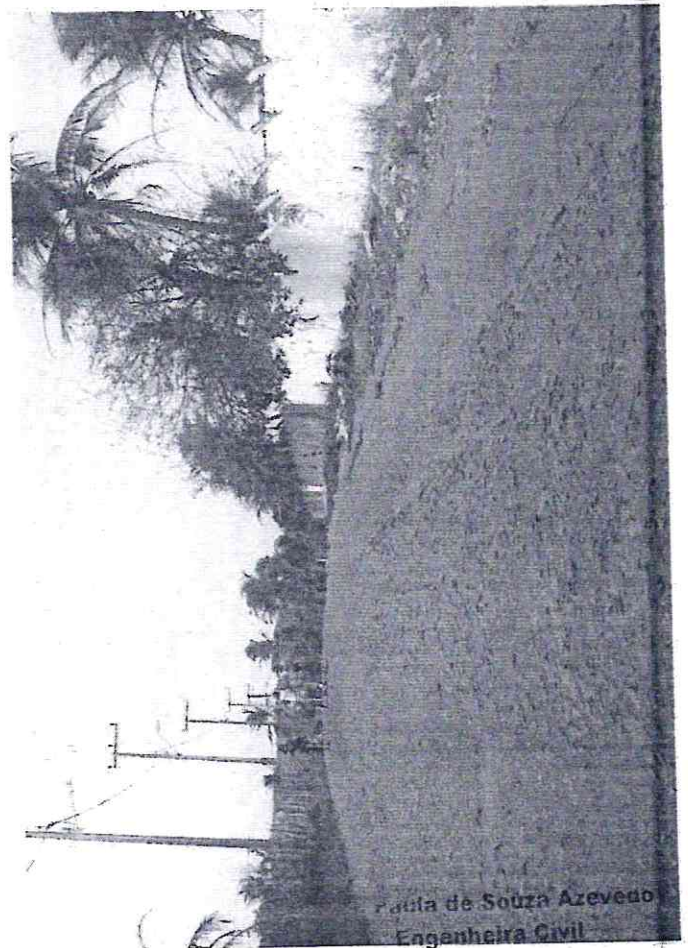
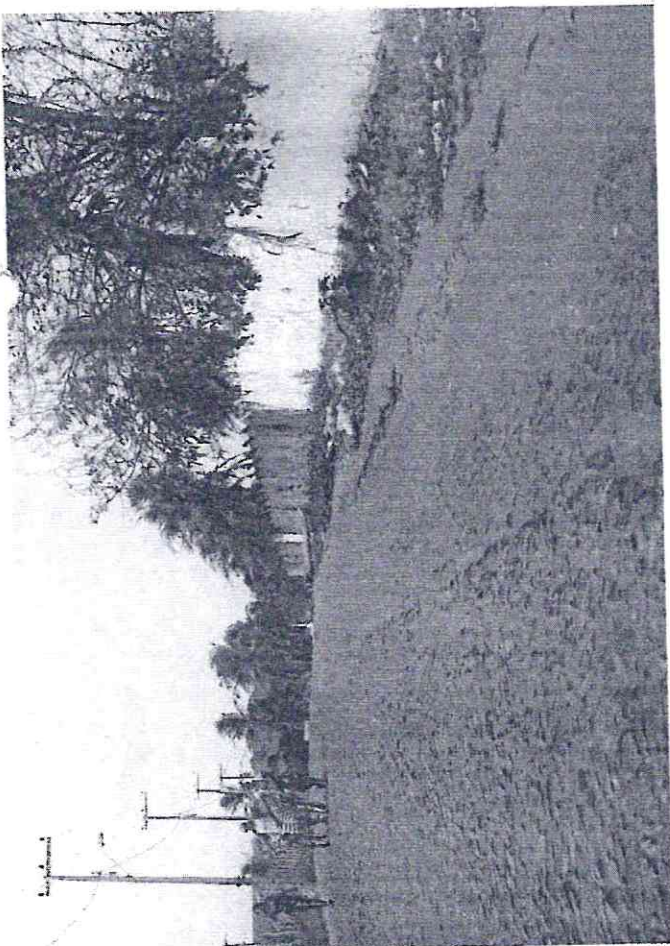

Raul de Souza Azevedo
Engenheira Civil
CREA - CE nº 9748 - D
R.M. nº 060096639-2

ll



Prefeitura de
Paraipaba



**OBJETO: EXECUÇÃO DOS SERVIÇOS DE INFRAESTRUTURA
EM LOGRADOUROS PÚBLICOS NO MUNICÍPIO DE
PARAIPABA/CE.**

RELATÓRIO FOTOGRÁFICO “DISTRITOS”

Paula de Souza Azevêdo
Paula de Souza Azevêdo
Engenheira Civil
CREA - CE nº 9748 - D
R.M. nº 050096539-2

4



Paula do Souza Azevedo
Engenheira Civil
CREA - CE nº 9748 - D
R.N. nº 060096539-2

ll

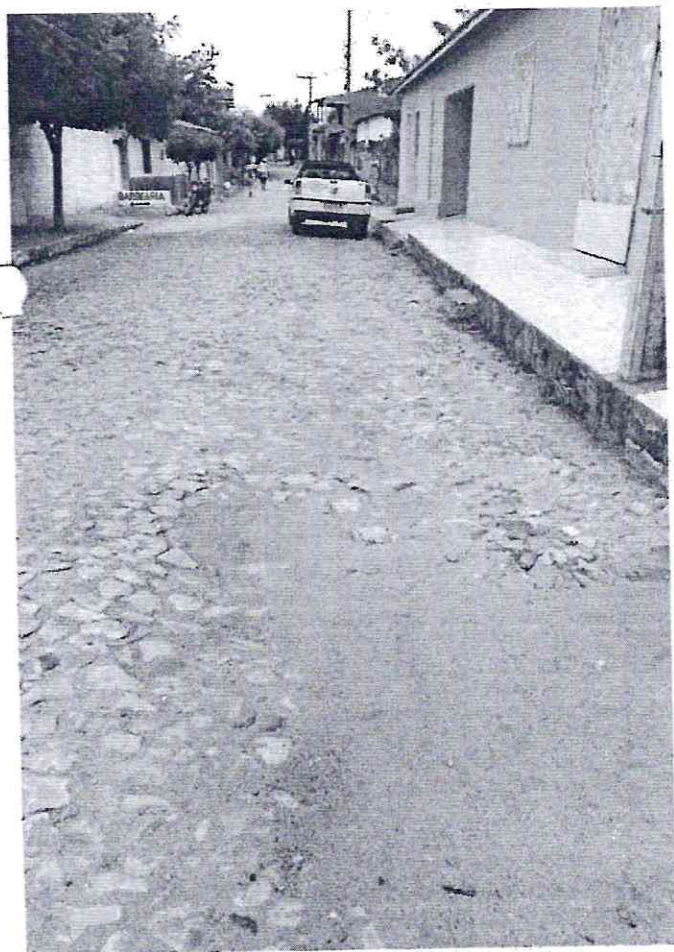

Paula de Souza Azevedo
Paula de Souza Azevedo
Engenheira Civil
CREA - CE nº 9748 - D
R.N. nº 060096539-2

cl

Comissão Permanente de Licitação
FLS. 277
Prefeitura Municipal de Parnaíba
M. de P.

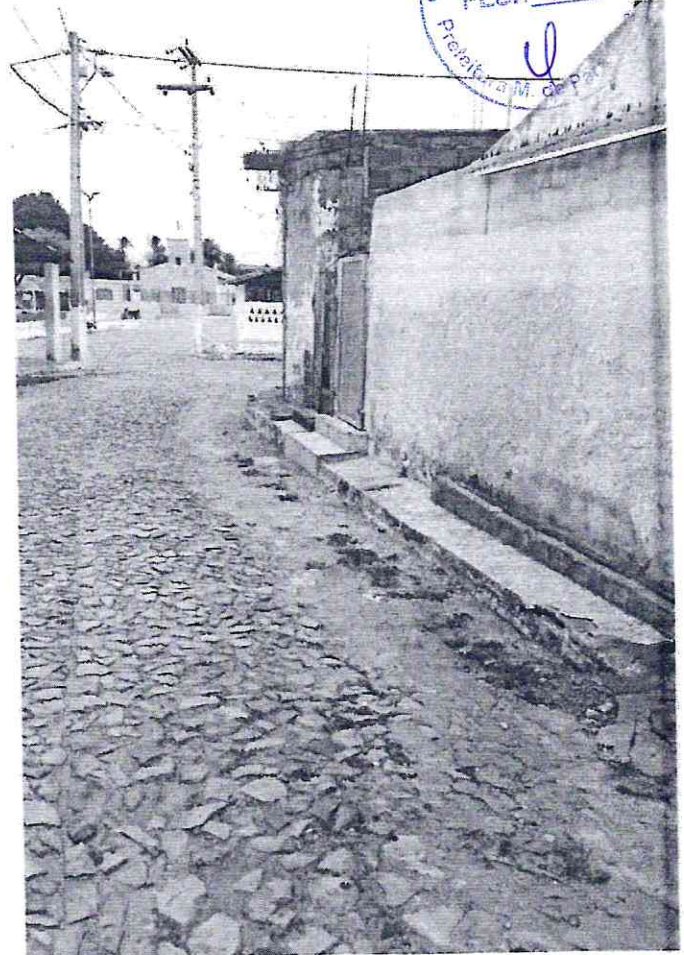

Paula de Souza Azevedo
Engenheira Civil
CREA - CE nº 9748 - D
R.N. nº 060096539-2

ll

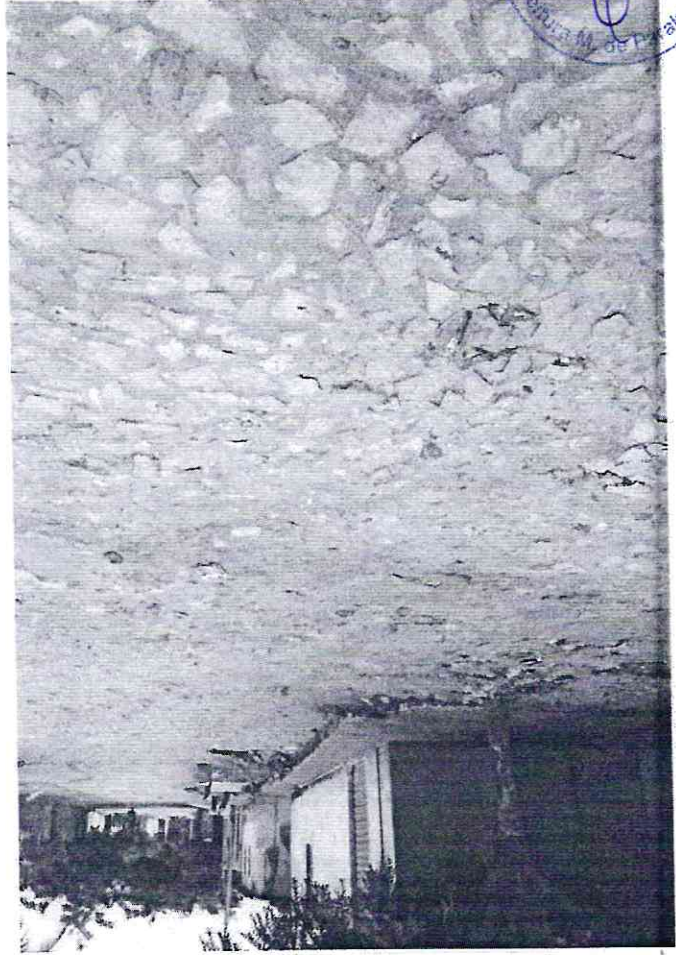
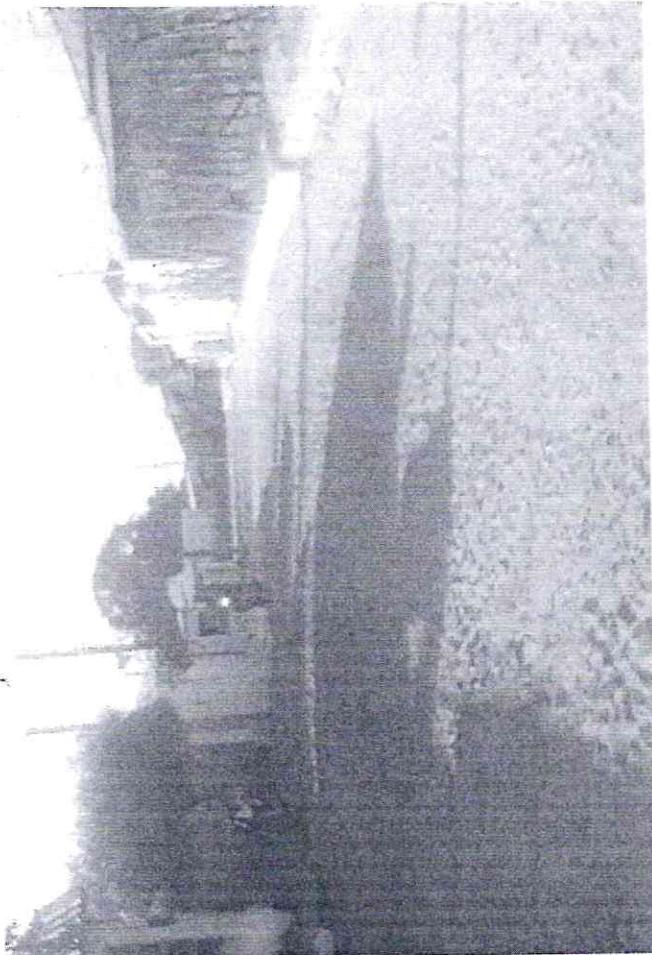

Paula de Souza
Engenheira Civil
CREA - CE nº 9748 - D
R. n.º 060096539-2

6

Comitê de Defesa Civil
n.º 279
10
Paraty - RJ

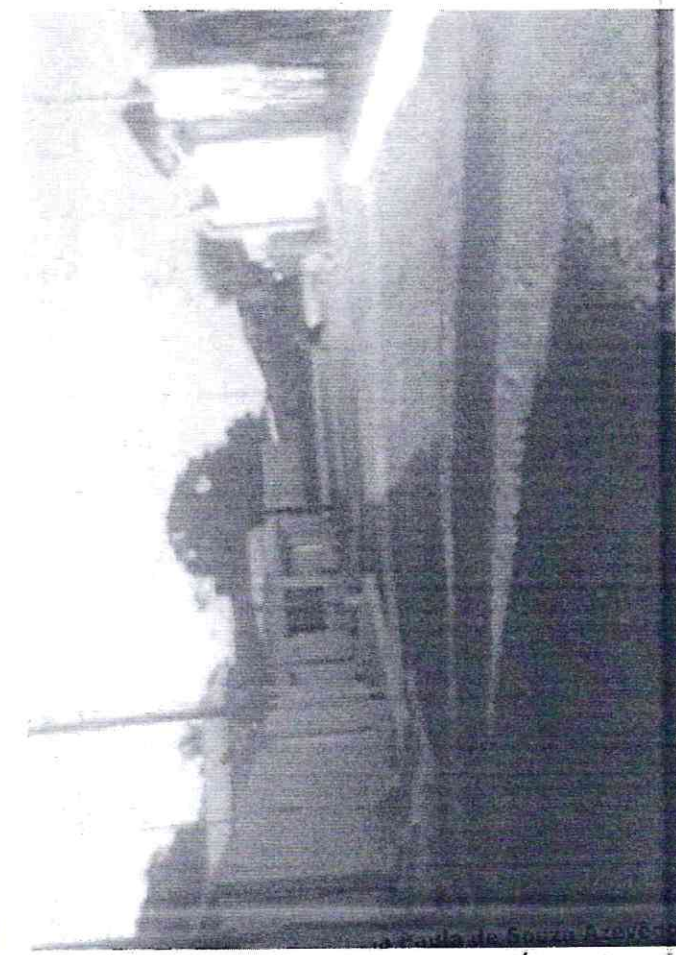
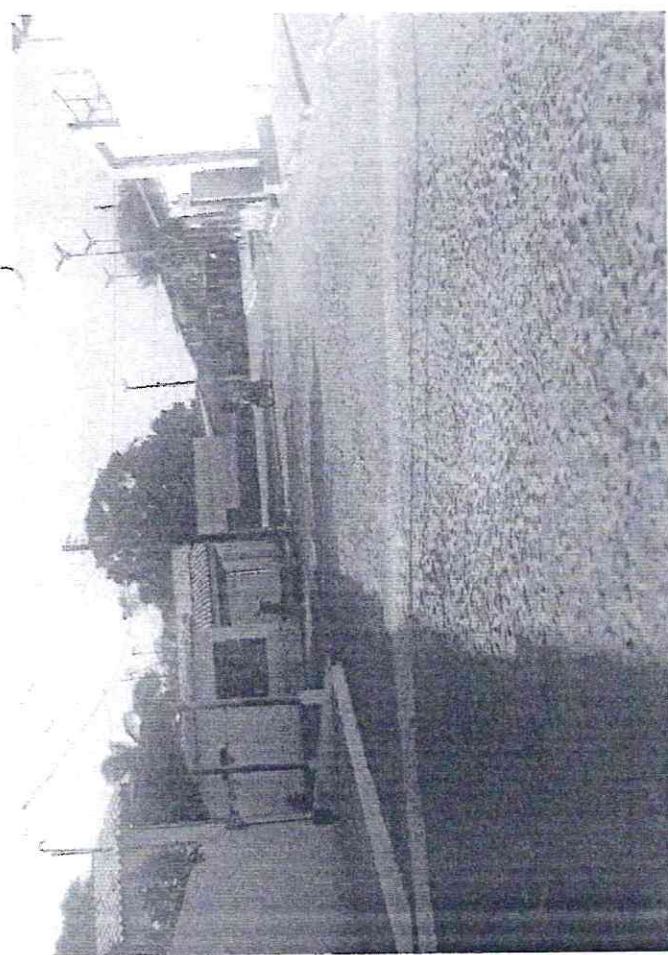
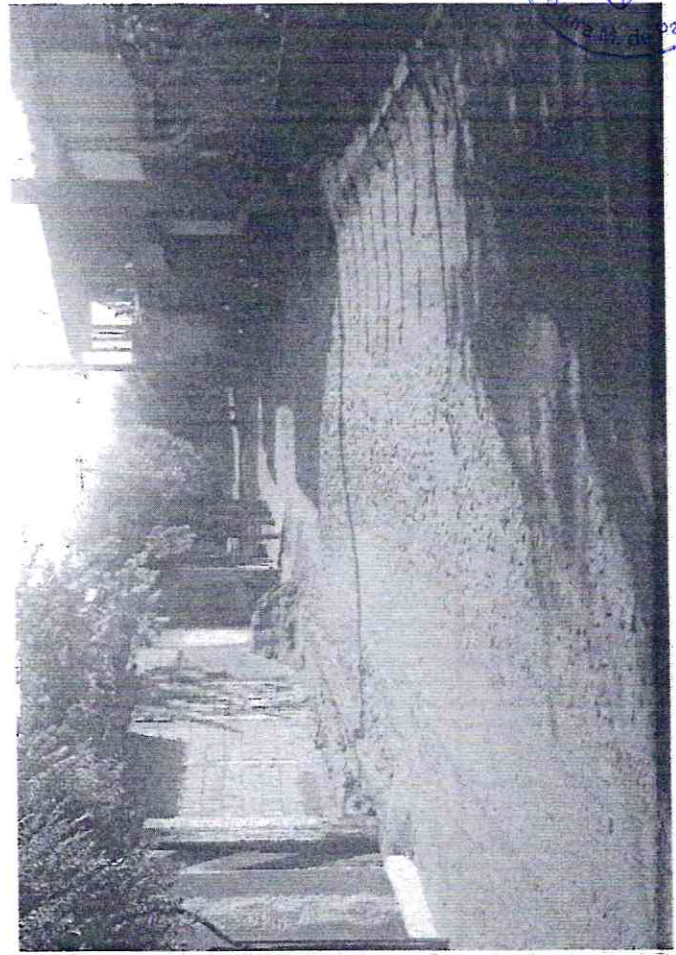

Engenheira Civil
CREA - RJ nº 9748 - D
R.N. nº 060096539-2

10

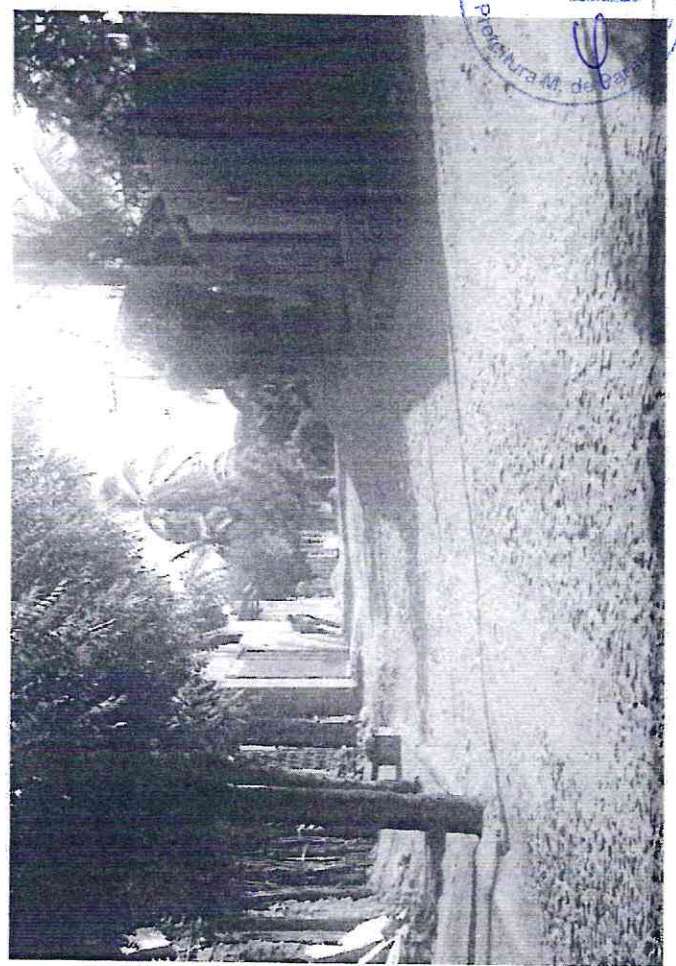

ana Paula de Souza Azevêdo
Engenheira Civil
CREA - CE nº 9748 - D
R.N. nº 060098539-2

Q

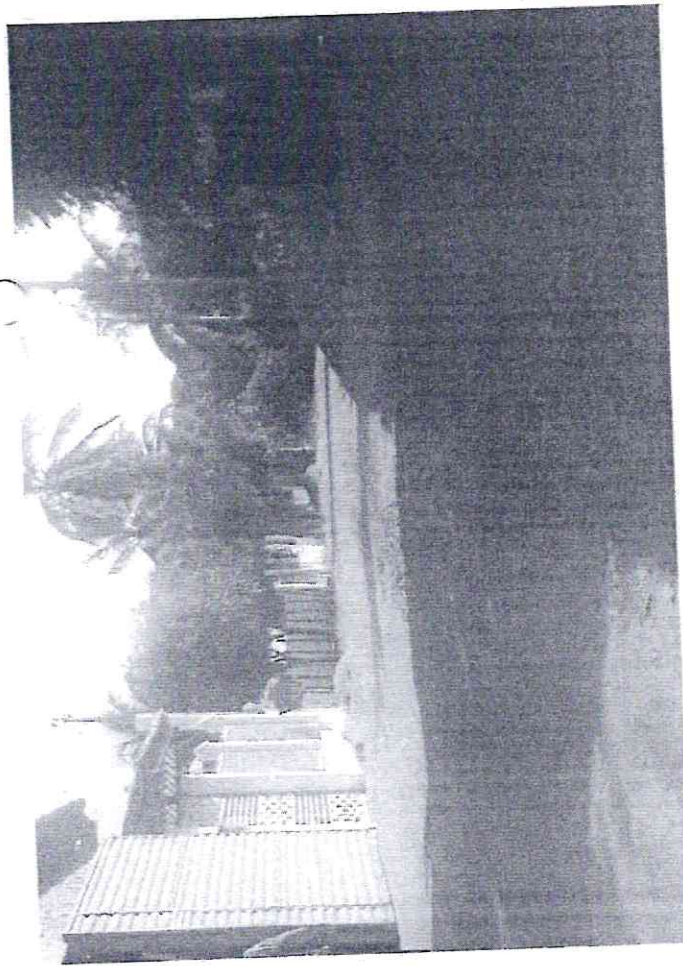
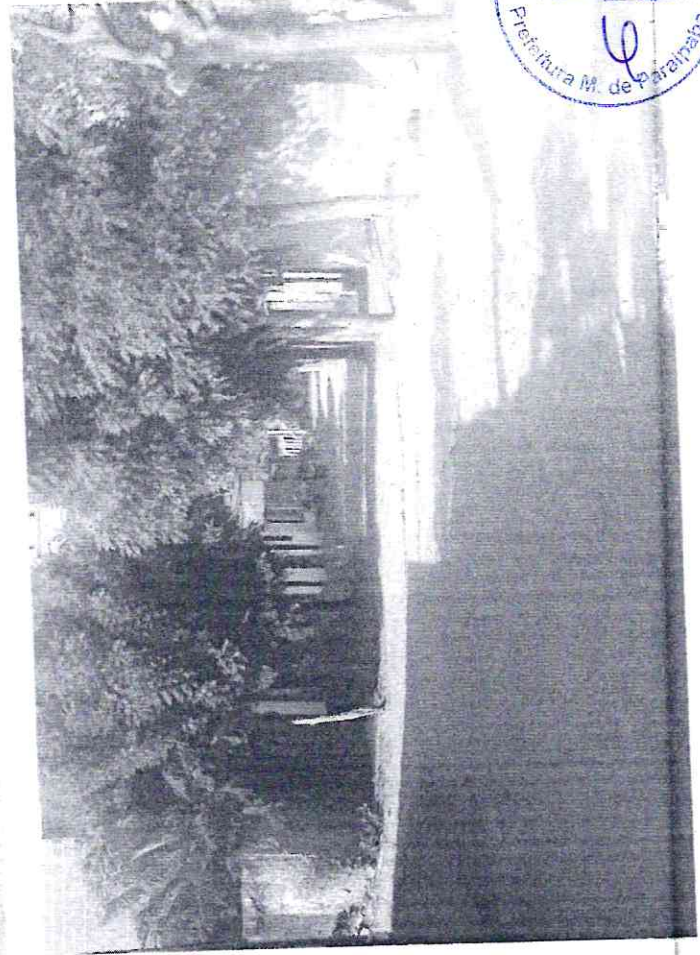

[Signature]
Engenheira Civil
CREA - CE nº 9748 - D
R.N. nº 060096539-2

[Handwritten mark]